F. Kiel WO Nr. 3 [Pk (C, G)]

Andante quasi Allegretto ♩. = 40

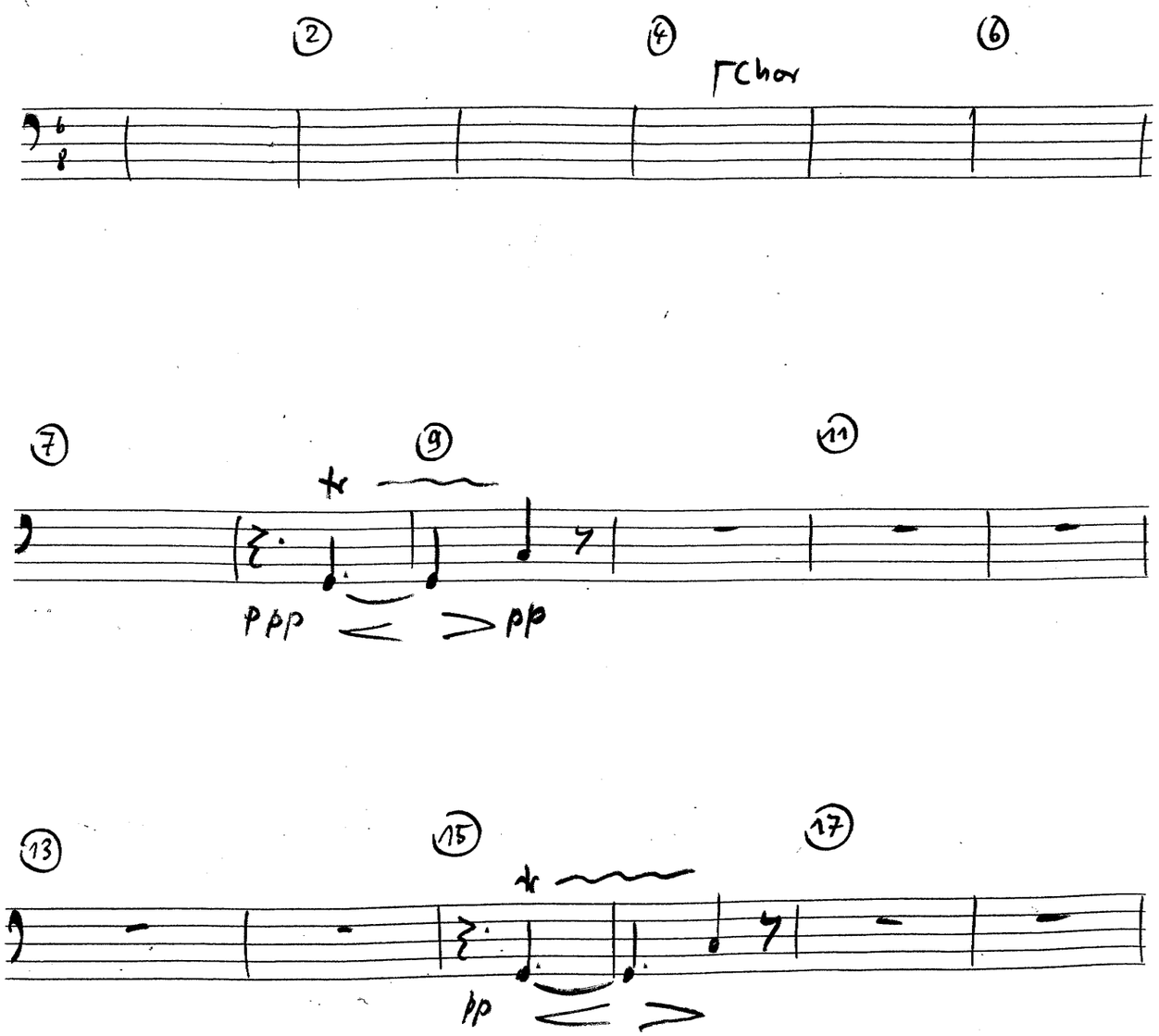

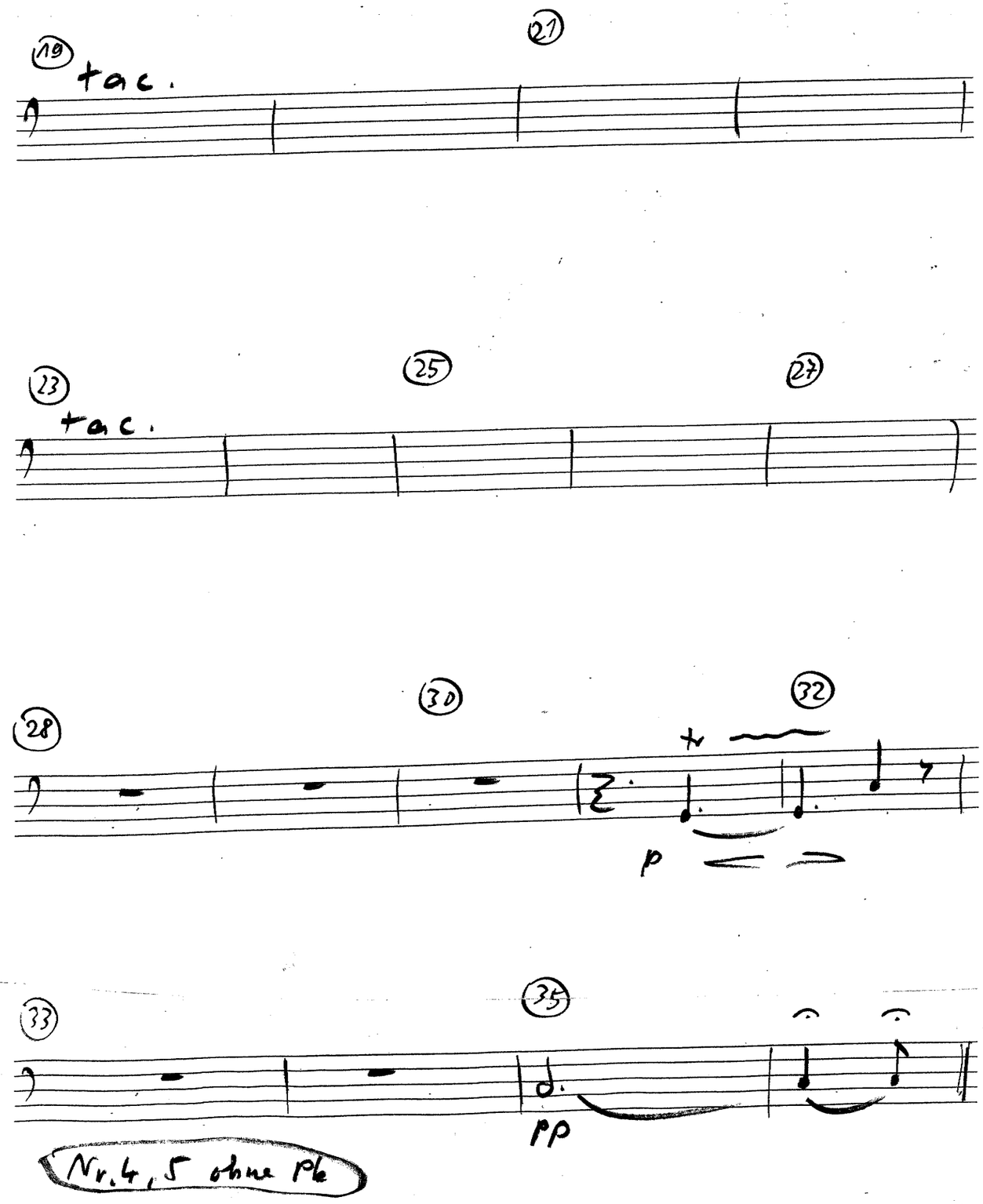

Nr. 4, 5 ohne Pk